

Patient report

Bio-Rad DATE: 08/29/2019
D-10 TIME: 03:34 PM
S/N: #DJ4I016123 Software version: 4.30-2
Sample ID: 10583025
Injection date 08/29/2019 03:12 PM
Injection #: 13 Method: HbA1c
Rack #: --- Rack position: 2

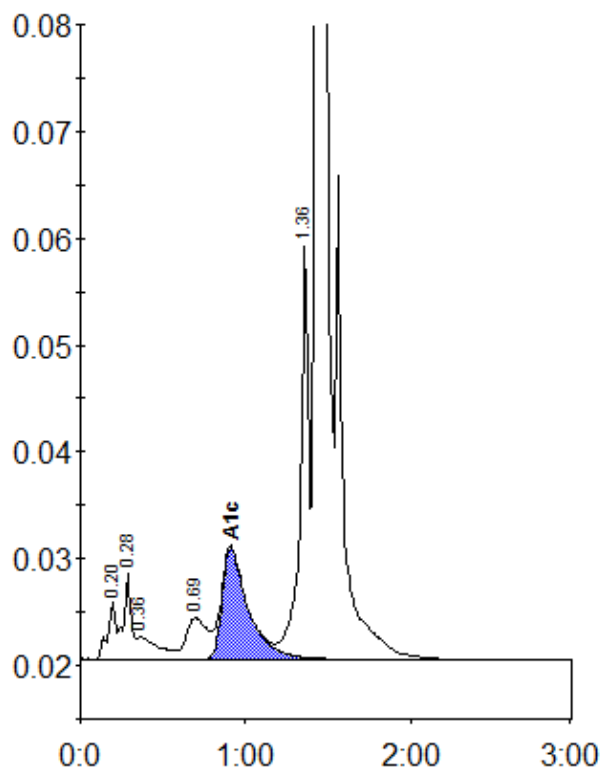

Peak table - ID: 10583025

Peak	R.time	Height	Area	Area %
A1a	0.20	5435	18578	0.9
A1b	0.28	7986	26196	1.2
Unknown	0.36	2126	18174	0.8
LA1c/CHb-1	0.69	3845	34496	1.6
A1c	0.91	10422	114704	7.1
P3	1.36	38744	138805	6.4
A0	1.43	604254	1815036	83.8
Total Area:		2165989		

Concentration:	%
A1c	7.1